

Point-of-Sale & Inventory Management Solutions for the Convenience/Liquor/Tobacco Retail Trade

The ARS Retail System Will Help You to Increase Your Bottom Line

The ARS Retail System provides features that assist you in managing your business from buying to selling, and provides customer services that are needed to stay competitive in today's retail market.

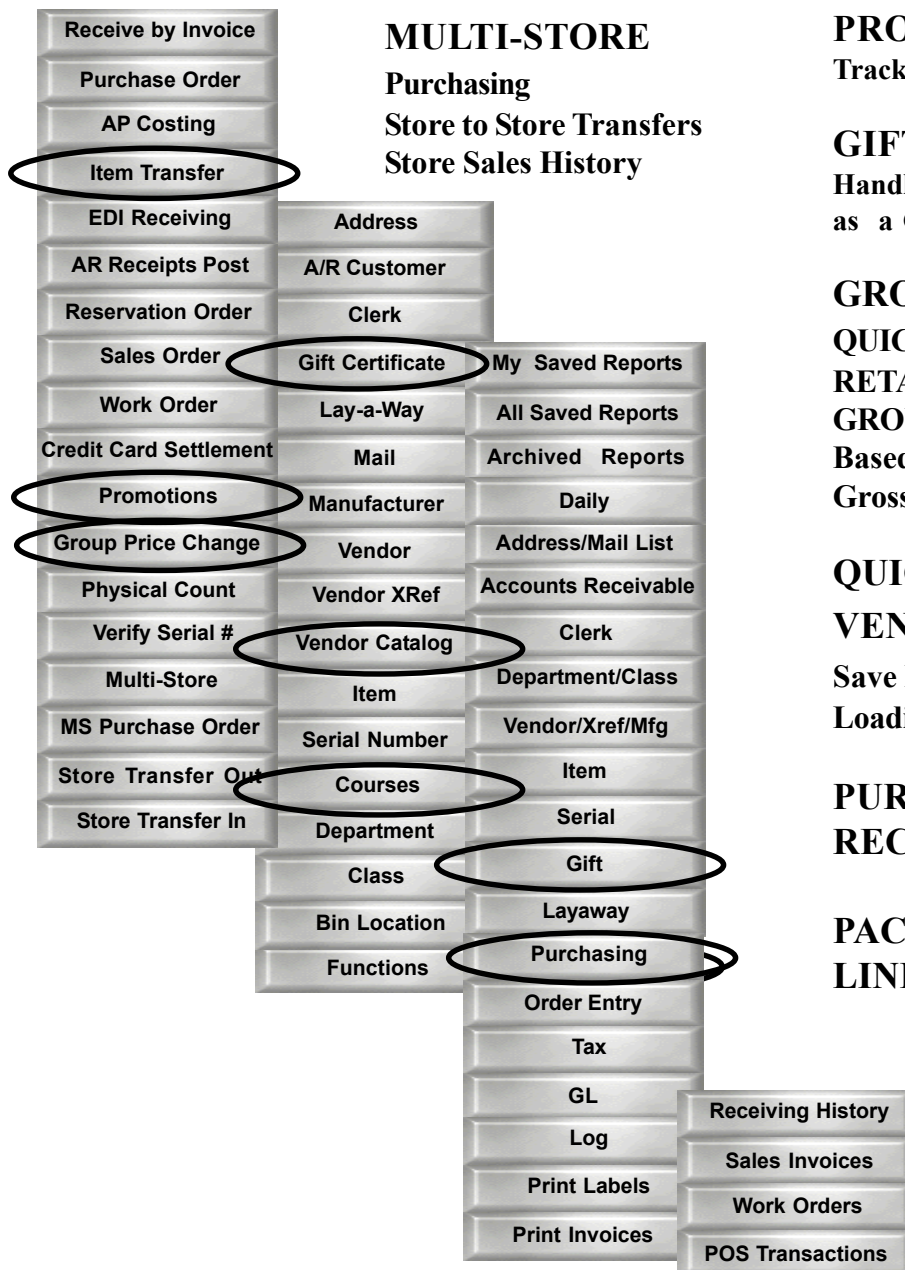

MULTI-STORE

Purchasing
Store to Store Transfers
Store Sales History

PROMOTIONS

Track Buy Downs

GIFT CERTIFICATES

Handled as Easily
as a Cash Transaction

GROUP PRICE CHANGE

QUICKLY CHANGE
RETAIL PRICE for a
GROUP OF ITEMS
Based on Price, Cost or
Gross Profit

QUICKLY SEARCH

VENDOR CATALOGS

Save Keystrokes & Errors
Loading Inventory Data

PURCHASING, RECEIVING, EDI

PACK TO CARTON LINKING

Inventory Management System Feature Overview

Manage Information Effectively

Item Maintenance

- Multiple item code / UPC
- Multiple vendor
 - cross-reference
- Average cost
- Multiple Price levels
- Split Quantity Pricing
- Minimum / maximum
- Linking
- Nonstock
- PTD, MTD, YTD and
- Previous Year history
- 24 Month revolving history
- Multiple description
- Season definable
- Scan Check
- Web Store Export
- Image Linking

Receive By Invoice

- Automatically selects labels
- Receiving report
- Unit conversion
- Vendor discount
- Applied / unapplied freight
- Portable data terminal
- Retail Price Change

Serial Number Tracking

- Multiple serial files
- BATF approvals
- Physical inventory checking
- Sales/purchasing
 - integration
- Consignment
- Labeling
- Rentals

Item to Item Transfer

- Assemble Components

Purchase Orders

- Bill to / ship to
- Terms
- Due date, ship date and
 - cancel date
- Ship via
- F.O.B.
- Comments
- Unit Conversion
- Receiving report
- Applied / unapplied freight
- Vendor discounts
- Last cost only
- Retail price changes
- Back orders
- Automatically selects labels
- Item sales history when
 - adding items
- Multiple cross-ref pick list
- Inquire Add Function
- Portable data terminal
 - import
- Retail Price Change

Labels

- Barcode
- Adhesive and tag label stock
- Multiple label formats
- Format selectable by item
- Serial number labels
- Reprint last run
- Batch mode printing
- Multiple printer support

Sign Printing

- Multiple Size Formats
- Multiple Ranges
- Selectable Orientation
- Custom Formats
- Graphics by Item
- Graphics by Promotion
- Text Box
- Color Graphics

Physical Inventory

- Worksheets
- Cyclical counts
- Portable data terminal
 - import
- Service bureau import
- Variance reports
- Quick adjustment entry
- Multiple selection criteria
- Bin locations
- Label Printing
- Serial Number Inventory

Group Price Change

- Multiple Selection Criteria
- % change of retail price
- Dollar change of retail price
- New retail price
- Gross profit % change
- Fraction adjustment
- Multiple price level
- Low gross profit selection
- Vendor Catalog Export

Promotion

- Item promotion
- Start and stop dates
- By %, dollar, and price
- Assignable promotion #'s
- Item activity by promotion
- Markdown report
- Active promotion report
- Multiple item selection

Sales Order Entry

- MailList/AR interface
- Credit Card processing
- Shipping labels
- Pick list
- Bin locations
- PO numbers
- Freight/Shipping numbers
- Comments
- Real-time inventory
- Backorders
- POS transaction recall
- Invoicing
- Web Store Import
- Quotes

Work Order Entry

- Mail list interface
- Item history
- Serial number tracking
- Freight/Shipping numbers
- Problem notes
- Labor notes
- POS transaction recall
- Invoicing
- Printed workorder document

Automatic Replenishment

- System - ARS²**
- Sales forecasting
- Order frequency factors
- Lead time factors
- Real-time order quantity
- Real-time order calculators
- Purchase order generation

Special Orders

- Purchase order linking
- Special order received report
- Special order frequency

Vendor maintenance

- Default discount %
- PO default received qty
- EDI selectable
- Total freight charges
- Image Linking
- PTD, MTD, YTD and
Previous Year by:
Item
Cross-reference
Last cost
- Form letter
- Image Linking

Vendor Catalog Import

- Inquiry
- Searches
- Add item from catalog
- Cross-reference items to
catalog
- Preload from catalogs
- Purchase Value Reports

Matrix Grids

- User definable
Reports
- 20x10 grid format

Kits

- Kit Assembly
- Suggest/Sell

Reservations

Security

- Username
- User defined password

A/P Posting

- Find/Sort Option
- Prints formatted A/P
voucher
- Correct rounding errors
- Correct cost changes from
invoice
- Exports data to file

Manufacturer

- PTD, MTD, YTD and
Previous Year purchases
- Co-op %
- Accrued Co-op
- Co-op Used
- E-mail/Website
- Image Linking

Class / Departments

- PTD, MTD, YTD and PY Sales
- PTD, MTD, YTD and PY Purchases
- Open to buy
- Department links
- 24 Mt Revolving Sales
- History

Report Generation

- Multiple sorts
- Multiple ranges
- Preview
- Print to file
- 80 / 132 Column formats
- Save Custom Reports
- Schedule Reports
- PDF Format

Enhancements

- Internet Download
- CD-Rom
- Diskette updates

Course/Ticket Tracking

- Course Add/Editing
- Student/Guest
Registration
- Point-of-Sale Interface
- Mail List Linking
- Course/Student Reporting

General Ledger Totals

- Sales & costs by class
- Purchases by class
- Inventory on hand
- Layaway assets
- Gift certificate liability
- AR assets
- AR transactions
Reports
- Export data to file

Multi store

- Item Maintenance
- Purchasing
- A/P Posting
- General Ledger Totals
Reports
- Inquire
- Store To Store Transfers
- Gift Certificates
- Dial-up Modem data
transfer
- FTP Data transfer

POINT OF SALE

Quick ...and easy to learn.
 ...to process transactions.
 ...customer turnover.

*One Simple Screen...just a few keystrokes...
 ...an easy to read receipt.*

*...the transaction
 is complete!*

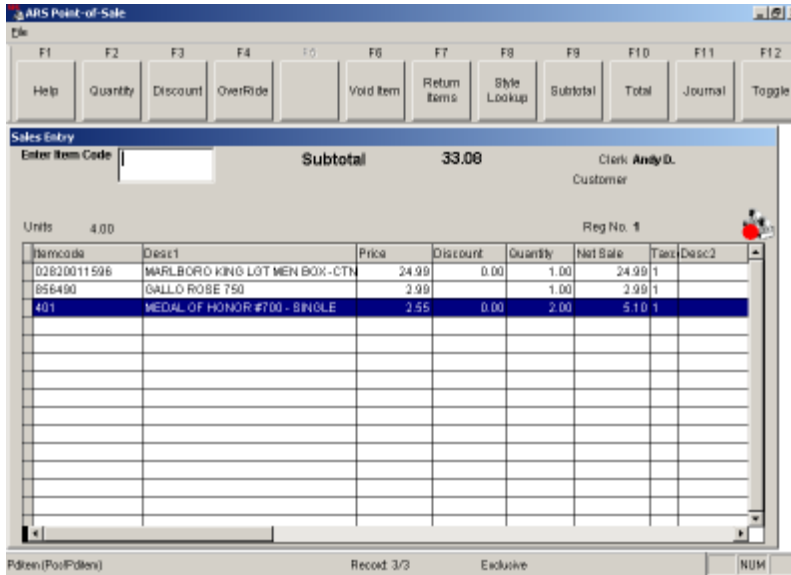

**A full featured P.O.S system
 is integrated into
 The ARS Retail System**

**With built in redundancy and a
 short learning curve
 this system is economical and reliable.**

DETAILED CUSTOMER RECEIPTS

- 40 Column and/or Invoice Receipt Styles
- Detailed Discount Information
- Multiple Item Purchase Detail
- Multi-Tender Detail
- Lay-a-Way and Gift Certificate Balances
- Detailed Serial Number Information
- Easily Add Store Policies, Coupons, Information or Advertising to the Receipt

POINT OF SALE HARDWARE



Star TSP613 Thermal Receipt Printer

The TSP613 Receipt Printer is a high speed thermal printer offering drop in print paper loading & recessed cable connectors - all in a small footprint. TSP613U (USB Port) & TSP613C (Parallel Interface)



APG Cash Drawer

The APG Classic all steel cash drawer is perfect for demanding POS applications.



Customer Display

The Logic Control PD3000 is a two line twenty character pole display. Bright blue/green vacuum fluorescent characters are enhanced with an optical filter for better contrast.



Symbol LS400i Scanner

A scanner that provides superior bar code scanning performance with maximum user comfort.



Pin Pad

Multiple Device options used for Check/ Credit/Debit card processing.

Point-of-Sale Feature Overview

Clerks/Cashier

- Log on each transaction
- Cashier mode
- Security
- Commissions
- Revolving clerk
- ID Check Required

Price Lookup

- 3 UPC/item codes
- Style/Factory
- Hot key inquiry
- Description
- 2 Level pricing
- Split Quantity Pricing
- Promotions
- Tax rate 0, 1 and 2
- Non Stock
- Food stampable
- Non discountable
- Fraction quantity
- ID Check Required

Repeat item

Quantity (@) multiplier

Void

- Item
- Transaction
- Error correct
- Subtotal

Suspend/Resume

- Locally
- Globally
- Order Entry transactions
- Web Store orders

Receipts

- 40 Column printers (many manufacturers)
- 80 Column printers
- Preamble message
- Postamble message
- Item message
- Transaction message
- Clerk/transaction/store/register numbers
- Date/time stamp
- Discount amount

Sales Tax

- 3 Tax rates
- Tax exempt transactions
- Monthly sales tax reports
- Tax shift

Multi-Tender

- Cash
- Check
- Charge
- Gift
- Coupon
- Credit Card
- Layaway
- 5 User defined
- UPC Coupon (JICC compliance with Value Codes. Example: 50000000076)

Credit/Debit/

Check Processing

- Check validation/endorsement
- Mag card reader
- MICR reader
- PIN pad
- Stub receipt
- Settlement report
- Certified for most processors
- Sale/Return/Void/Prior authorized sale

Currency Conversion

Reports

- Department
- Media
- Adjustment
- Transaction journal
- Item sales journal
- Clerk
- Hourly Activity

Account Receivable

Prints customer invoice
Hot key inquiry
Credit limit
Receive on account
Discounts by customer by class
Balance forward /open invoice
Statements
Aging reports
Finance charges
Form letters
Mail List Labels
E-mail

Mail List

Customer info
Hot Key Inquiry
Captures last date
Updates visit count
Updates purchase dollars
Item detail
Accessible from Layaway
Accessible from Serial #
Accessible from Rental
Form letters
E-mail

Gift Certificate / Gift Card & Store Credits

Running balance
Customer Info
Issues receipt with remaining balance
Hot key Inquiry
Validate certificate
Automatically issues number for store credits
Gift certificate reports
General ledger number

Layaways

Add
Edit
Deposit only
Receive payment
Void
Customer info
Hot key inquiry
Prints store document
Updates mail list
Item detail
Form letters

Serial Number Tracking

Customer Info
Hot key inquiry
Updates mail list
Multiple receipts
Stock report
Sold report
Acquisition/Disposition Report

Mail List Labels

Rental Tracking

Customer information
Hot key inquiry
Checkout date/time
Return date/time
Quick item check in
Prints multiple receipts
Multiple rental rates
Rental counter
Rental reports
Reservation recall

Courses/Ticket Tracking

Course Availability
Student/Guest
Registration
Mail List Linking

**Batch/Transaction/
Real-time****Built-in redundancy****99 Registers per store****Peripherals**

Pole Display
Scale
Hand Held Register
Scanner
Touch Screen

REPORTS

**The ARS System provides fast and accurate reports
with just a few simple steps!**

You Select What Data to Report On

**With the ARS Retail System
you have the ability to create filters, select
sorts and apply subtotals to meet
your reporting needs.**

**Reports can be created on demand or
saved for future use.**

Reports
My Saved Reports
All Saved Reports
<hr/>
Archived Reports
<hr/>
Daily
Address / Mail List
Accounts Receivable
Clerk
Department/Class
Vendor / Xref / Mfg
Item
Serial
Gift
Layaway
Purchasing
Order Entry
Tax
GL
Log
Signs
<hr/>
Print Labels
Print Invoices

- **What items are creating 80% of your profit?**
Select item...
- **Need to know what lay-a-ways are three months old?**
Select lay-a-way...
- **Need an overstock report?**
Select item...
- **Need mailing labels for everyone who purchased from you in the past three months?**
Select address/mail list...
- **Need signs for the sale next month?**
Select signs...
- **Your vendor sales representative is stopping in today, and you need to know what and how much to order?**
Select purchasing...

**Each report generated is designed to
provide the information you need
to make informed inventory
management decisions.**

The ARS Report Wizard Feature guides you through the easy process of creating reports!

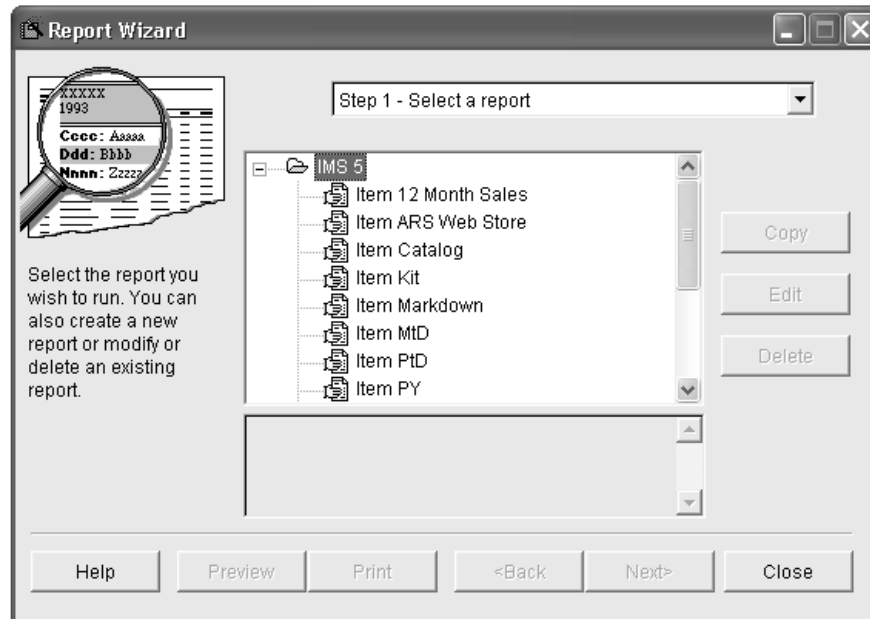

**A list of report formats is available for each report menu option.
Just select a report format that contains the desired data.**

**Each report format is designed for the specific purpose of
providing valuable information to reduce time
and assist with making management decisions.**

*“A simple Quantity on Hand report at the end of the year prints
the item with its current quantity on hand and total value of inventory.”*

*“The Sales Analysis report ranks items from the
most profitable item to the least profitable
to assist with determining next years product mix.”*

*“An A/R Aging report prints a list of accounts with
current balances and past due amounts.”*

**The Report feature also provides price labels, store signage,
statements and many other reporting & printing functions.**

The ease of the Report Wizard allows you to skip or go back steps to make changes before you print the report.

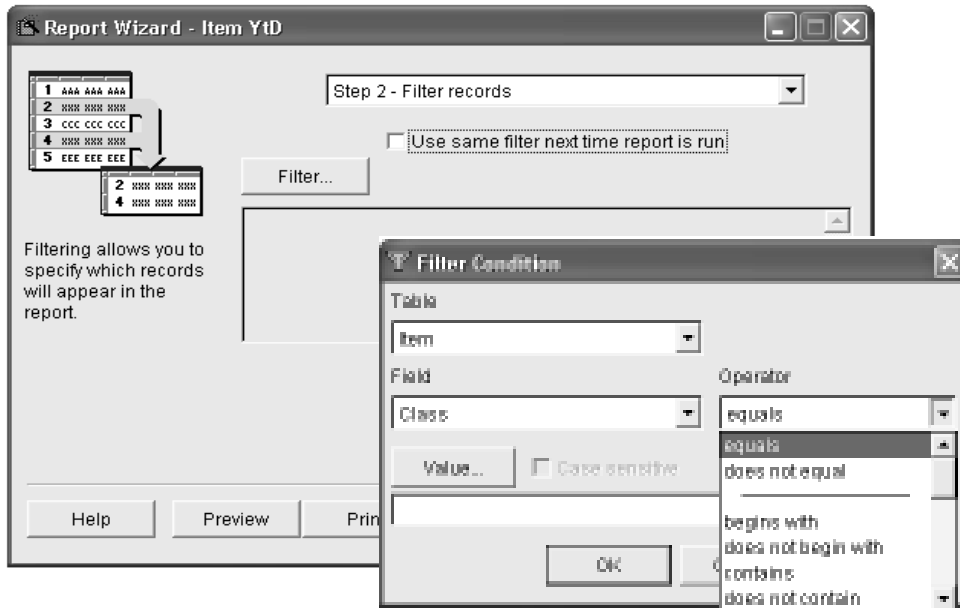

The Powerful Filtering Tool is available through out the ARS System allowing precise data to be selected for a report.

- **What items are in an overstock situation?**
Filter quantity on hand with year to date sales.
- **Who are your best customers over the last six months?**
Filter customer purchase amount with a date range.
- **Need to complete a physical inventory on one part of the store?**
Filter report by specific inventory classification.
- **What items are creating 50% of your profit?**
Filter items with top profit percentage.
- **Need mailing labels for those customers that purchased an item on recall?**
Filter customer purchase history by item number...
- **Need signs for the sale next month?**
Select signs and the items on a promotion.
- **Vendor sales report coming in today, and you need to know what to order?**
Select purchasing reports based on criteria you select.

**The Report Wizard's Preview Option
allows you to preview and make
changes to your report - before you print.**

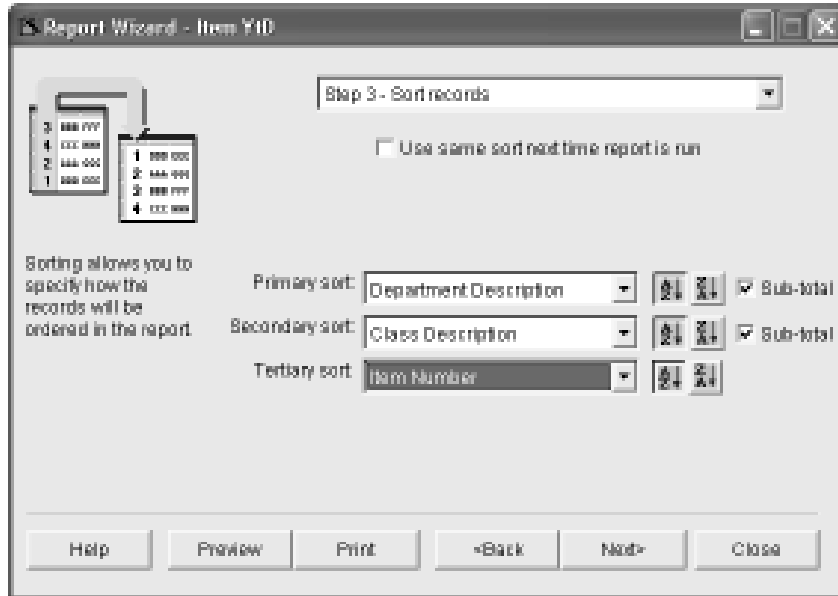

**Sorting allows for the organization of information
and to subtotal groups of products on the printed report.**

- Sorts and subtotals can be used together to create unique reports from the same report format.
- Sorts can be toggled from ascending or descending order.
- Subtotals may be turned on or off.

The Report Wizard Provides Unsurpassed Reporting Flexibility

**View a Report on the Screen • Print a Report • Save a Report
Output a Report to Multiple File Types**

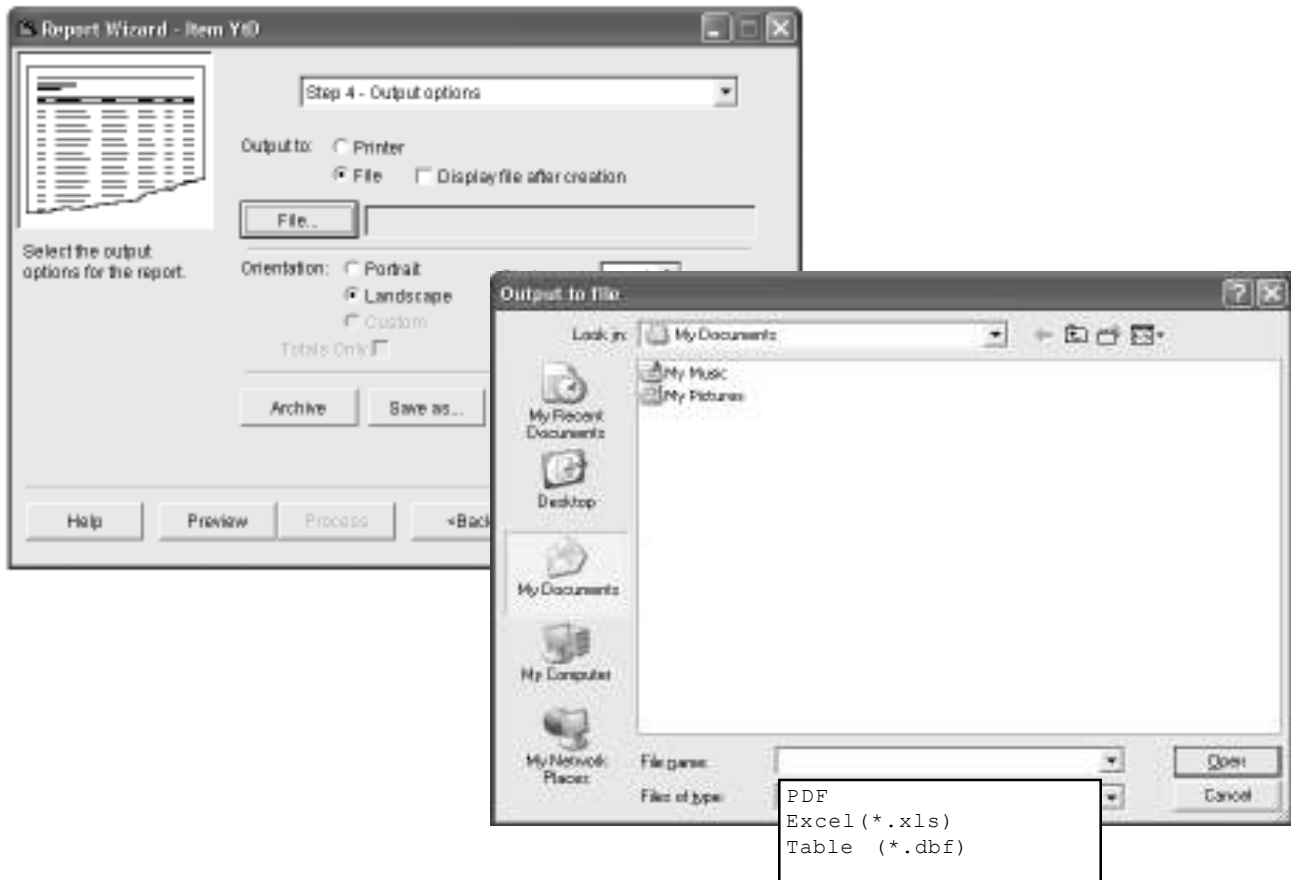

- Print the report on any installed windows printer.
- Save the report to a file so that it can be exported to either a spreadsheet, database or text format.
- Archive the report for review later.
- Preview the report to the screen
- Save the report format, filters and sorts as a template to re-use later.
- Print reports with totals only.

Preview Reports Directly on the Screen

ARS Solutions Ltd. - ARS Retail System

File Edit Process Data History Reports Reports Utilities Window Help

Stems YTD

Year to Date Sales Report
 ARS Solutions Ltd.
 Sorts: Department Description, Class Description, Item Number
 Filters: Class equals CIG CARTON - 013 and Description 1 contains MARLBORO KING

2/20/2003 8:32:54 AM
Page 1

Description 1	Avg Cost	Description 2 Price 1 On Order	QoH	Class Desc Ext Cost	YTD Qty	YTD Cost	Item # YTD Mkdn	Manufacturer YTD Sales	YTD Profit	YTD GP%	Style PID Qty	Size MID Qty	PY Qty
Dept Desc: TOBACCO - 12													
Dept Desc: TOBACCO - 12 AND Class Desc: CIG CARTON - 013													
MARLBORO KING MENTHOL - CTN	22.75	24.99	0	CIG CARTON - 013	58	1319.50	02820010216 144.94	Philip Morris 1304.48	-15.02	-1.2	MARLBORO 58	9	125
MARLBORO KING - CTN	22.75	24.99	0	CIG CARTON - 013	62	1410.50	02820010290 154.94	Philip Morris 1394.44	-16.06	-1.2	MARLBORO 62	9	122
MARLBORO KING LIGHT - CTN	22.75	24.99	0	CIG CARTON - 013	56	1274.00	02820010660 139.94	Philip Morris 1259.50	-14.50	-1.2	MARLBORO 56	8	103
MARLBORO KING LIGHT BOX - CTN	22.75	24.99	0	CIG CARTON - 013	78	1774.50	02820010690 194.92	Philip Morris 1754.30	-20.20	-1.2	MARLBORO 78	12	138
MARLBORO KING MENTHOL BOX - CTN	22.75	24.99	0	CIG CARTON - 013	46	1046.50	02820011270 0.00	Philip Morris 1149.54	103.04	9.0	MARLBORO 46	7	112
MARLBORO KING LIGHT MEN - CTN	22.75	24.99	0	CIG CARTON - 013	33	750.75	02820011580 0.00	Philip Morris 824.67	73.92	9.0	MARLBORO 33	5	97
MARLBORO KING LGT MEN BOX - CTN	22.75	24.99	0	CIG CARTON - 013	69	1569.75	02820011596 172.43	Philip Morris 1551.88	-17.87	-1.2	MARLBORO 69	10	99
Subtotal 7		Dept Desc: TOBACCO - 12 AND		Class Desc: CIG CARTON - 013	0.00	402.00	807.17	9238.81	93.31	1.0	402.00	60.00	796.00
Subtotal 7		Dept Desc: TOBACCO - 12	0.00	0.00	402.00	9145.50	807.17	9238.81	93.31	1.0	402.00	60.00	796.00
Total 7			0.00	0.00	402.00	9145.50	807.17	9238.81	93.31	1.0	402.00	60.00	796.00

Print Reports on any Installed Windows Printer

Year to Date Sales Report
 ARS Solutions Ltd.
 Sorts: Department Description, Class Description, Item Number
 Filters: Class equals CIG CARTON - 013 and Description 1 contains MARLBORO KING

2/20/2003 8:30:03 AM
Page 1

Description 1	Avg Cost	Description 2 Price 1 On Order	QoH	Class Desc Ext Cost	YTD Qty	YTD Cost	Item # YTD Mkdn	Manufacturer YTD Sales	YTD Profit	YTD GP%	Style PID Qty	Size MID Qty	PY Qty
Dept Desc: TOBACCO - 12													
Dept Desc: TOBACCO - 12 AND Class Desc: CIG CARTON - 013													
MARLBORO KING MENTHOL - CTN	22.75	24.99	0	CIG CARTON - 013	58	1319.50	02820010216 144.94	Philip Morris 1304.48	-15.02	-1.2	MARLBORO 58	9	125
MARLBORO KING - CTN	22.75	24.99	0	CIG CARTON - 013	62	1410.50	02820010290 154.94	Philip Morris 1394.44	-16.06	-1.2	MARLBORO 62	9	122
MARLBORO KING LIGHT - CTN	22.75	24.99	0	CIG CARTON - 013	56	1274.00	02820010660 139.94	Philip Morris 1259.50	-14.50	-1.2	MARLBORO 56	8	103
MARLBORO KING LIGHT BOX - CTN	22.75	24.99	0	CIG CARTON - 013	78	1774.50	02820010690 194.92	Philip Morris 1754.30	-20.20	-1.2	MARLBORO 78	12	138
MARLBORO KING MENTHOL BOX - CTN	22.75	24.99	0	CIG CARTON - 013	46	1046.50	02820011270 0.00	Philip Morris 1149.54	103.04	9.0	MARLBORO 46	7	112
MARLBORO KING LIGHT MEN - CTN	22.75	24.99	0	CIG CARTON - 013	33	750.75	02820011580 0.00	Philip Morris 824.67	73.92	9.0	MARLBORO 33	5	97
MARLBORO KING LGT MEN BOX - CTN	22.75	24.99	0	CIG CARTON - 013	69	1569.75	02820011596 172.43	Philip Morris 1551.88	-17.87	-1.2	MARLBORO 69	10	99
Subtotal 7		Dept Desc: TOBACCO - 12 AND		Class Desc: CIG CARTON - 013	0.00	402.00	807.17	9238.81	93.31	1.0	402.00	60.00	796.00
Subtotal 7		Dept Desc: TOBACCO - 12	0.00	0.00	402.00	9145.50	807.17	9238.81	93.31	1.0	402.00	60.00	796.00
Total 7			0.00	0.00	402.00	9145.50	807.17	9238.81	93.31	1.0	402.00	60.00	796.00

BARCODE LABEL PRINTING

Printing Barcode Labels is
Quick & Easy with the ARS Retail System

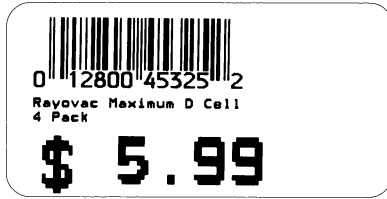

H- Shelf #8884
2 X 1



Mini
#131
1.25 X .5



3 Up
#195
1.25 X .33

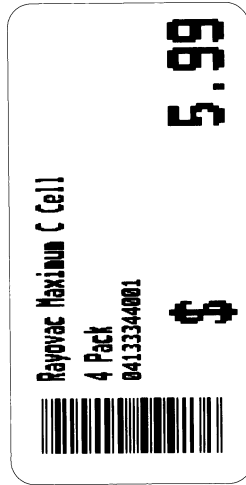

V- Shelf #998651
1.25 X 2.5

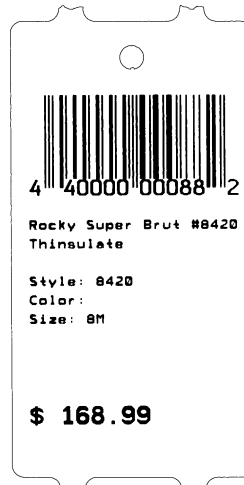

Apparel #998652
1.25 X 2.5

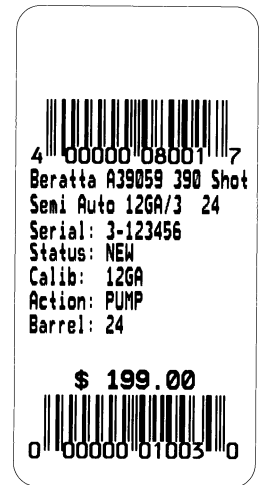

Serial
#998651

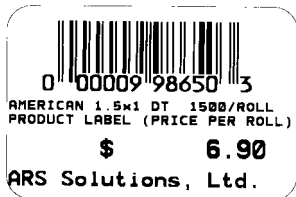

Product #998650
1.5 X 1

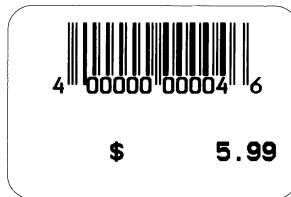

Nonstock
#998650



Card
#998650

The above samples may not reflect the actual size or fonts.

Features:

- Multiple label formats
- Adhesive and tag label stocks
- Accurate data entry
- Increased speed from scanning
- Physical counts using portable data devices
- Reduced label waste with single feed label rolls

Supported Barcode Printers:

- Not all formats and label stocks are supported by all printers.
- Datamax Allegro, Ovation!, Prodigy+, E-4203
 - Barcode Blazer
 - Monarch 9400, 9600
 - Zebra LP2844
 - Zebra S500

Zebra LP2844 Label Printer

The direct thermal (LP) 2844 bar code printer brings a new level of performance to label & barcode printing. This space-saving, user-friendly printer delivers optimal performance. The LP2844 is loaded with impressive features and a small price tag!



SIGN PRINTING

Sign Printing is a Feature of
the ARS Retail System
No Additional Software or Costs

Customize signs with
graphics and text!

The image displays four examples of retail signs:

- Alkaline Batterys (24) Size "A"**: Features an image of Rayovac batteries. Itemcode: 800150, Value Price: 12.00, Sale Price: **\$11.99**.
- Budweiser 6 Pk. Bottles**: Features an image of a Budweiser bottle. Itemcode: 80027, Value Price: 7.49, Sale Price: **\$6.95**.
- Rayovac Maximum C Cell 4 Pk**: Features the word **SAVE** in large, bold letters. Itemcode: 01280045326, Reg Price: 3.99, Sale Price: **\$2.99**. Sale Begins 11/17/2002 and Ends 11/18/2002.
- Bell Promotion**: Features an image of a bell. Itemcode: 01280045326, Reg Price: 3.99, Sale Price: **\$2.99**. Sale Begins 11/17/2002 and Ends 11/18/2002.

- Multiple Size Format
- Multiple Sorts & Ranges
- Custom Formats Available
- Graphic Linking for Promotions
- Supports Color Graphics (jpg, bmp, gif, etc.)
- Standard Printer - Standard Stock Paper
- Selectable Orientation at Run Time
- Graphic Linking by Item
- Text Box Entry by Item

Inventory Linking

- ◆ Carton to Pack Conversion
 - ◆ Case to Pack Conversion
 - ◆ Box to Stick Conversion
 - ◆ Carton to Case Conversion

Receive inventory by the case, pallet, load, skid or carton, then sell the same inventory in any quantity increment you wish.

The ARS Retail System links different **UPCs** and **inventory values** together - creating a system that allows for purchasing and selling of the inventory any way you want!

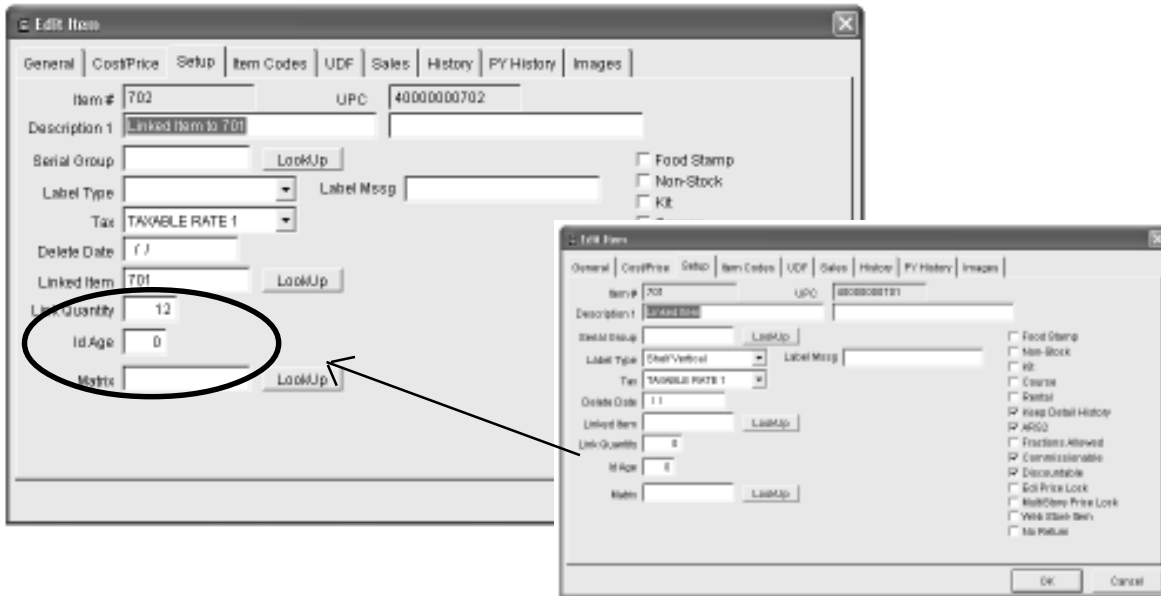

Linking keeps accurate and up-to-date inventory data, as well as easing the inventory maintenance process!



CREDIT CARD DEBIT CARD CHECK PROCESSING

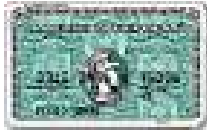

Process credit cards, bank debit cards & checks
directly through the
ARS Point-of-Sale & Sales Order Entry Systems

Advantages of integrating credit card/debit/check processing with the ARS Retail System:

- Retain current bank and current rates
- Improved throughput
- Ease of reconciliation
- Reduces errors - no duplicate entry required
- Reduced handling of credit card receipts
- Reduces processing equipment
- Reduces training time

Contact an ARS Sales Representative for Configuration Options



For additional information
visit the ARS Solutions Web Site www.arss.com
or call 1-800-547-7120

GIFT CARD PROCESSING

**The ARS Gift Card System offers small retailers,
at a small cost, the same prepaid gift
cards offered by mass merchants.**

- **Cash flow is enhanced by collecting payment prior to the purchase of product and services.**
- **Attracts and retains new customers, building and creating customer loyalty.**
- **Customers can purchase cards and use them as prepaid debit cards.**
- **The merchant can offer an incentive to customers to encourage the purchase of gift cards.**
- **Use cards as a gift for customers that make a purchase beyond a set amount.**



- Step One:** ARS designs the card.
- Step Two:** Determine the denomination and quantity of cards to stock.
- Step Three:** ARS prints the cards with your layout on the front and a unique barcode on the back.
Available colors: Green/Red/Black. Stock cards are white with the barcode printed in black.
- Step Four:** Import the cards into the ARS System. Display the cards in the store.
- Step Five:** Scan the barcode on the card/cards when purchased at ARS Point-of-Sale.
Cards stolen or not scanned will not be activated and will not be redeemable.
- Step Six:** Redeem the gift card at the ARS Point-of-Sale.

**Statisticians estimate 750 million gift cards
will be in use by the year 2006!
A gift card system is no longer just value added-
*It's A Need To Stay Competitive!***

This simple but unique system is available
for a one time setup fee of \$99.00
This includes the layout and design of the card and the first 25 cards.
Each additional card is \$.50 (minimum quantities of 25).

SCANNING & WIRELESS CONNECTIVITY

Symbol PPT8800 Scanner Device

When the iPAQ slips into the Symbol SPS 3000 Cradle it becomes a wireless device capable of scanning bar codes or entering data in real-time mode.

ARS has implemented this device to perform:

- Pre-Scan Customer Purchases
- Store to store transfers
- Many other functions performed by portable data terminals
- Physical inventories
- Direct store deliveries



If your PDA can run an Internet Browser - it can scan within the ARS System!

- **Pre-Scan Customer Purchases** - Use this device to create a suspended sale that can be simply recalled at the Point-of-Sale. This feature is used when the product is back stocked, not capable of being brought to the register, or by sales people assisting customers on the sales floor.
 - Multiple devices can be operating concurrently
 - Multiple @ functions
 - Void item function
 - Name transactions
 - Scan merchandise
 - Subtotal displayed
 - Unlimited transactions
- **Physical Inventory Counting** - Use this device in conjunction with the ARS System physical inventory process to update the physical counts.
 - Multiple devices can be operating concurrently
 - Select from Multiple Inventory Groups
 - Entry Mode with Scanning and Quantity Entry
 - Real-time Inventory Counting
 - Quick Entry Mode with Scanning
- **Product Verification**
 - Serial Number Verification
 - Price Verification
- **Store to Store Transfers** - Easily create a transfer inventory out to a second location.
 - Multiple devices can be operating concurrently
 - Create Multiple Functions
 - Scan merchandise

Feature Specifications for use with the ARS Retail System:

- Windows 2000/XP
- .Net Services Configured
- Web Browser on the Device
- Wireless access point with 802.11b integration

VENDOR CATALOGS

**The ARS Inventory Management System Vendor Catalog
Feature allows for an easy and quick way to add items
into inventory & inquire if a vendor stocks a certain item.**

**Century
Chamber & Owens
Chippawa Supply Co
Dearborn
DR Slick
H.T. Hackney Co
Henry's Foods Inc.
Layman Candy
Miller & Hartman
Minter-Weisman Co.
Nash Finch
Nutraceutical Corp
Planetary Formulas
Pinnacle Distributing
Seagal
Somody Supply Inc
Super Natural Distributors
United Wholesalers
Zippo**

REFERRALS

Tinder Box 377

ARS Retail System users since April 2003

Jeff Cayton
4940 East Ray Road
Phoenix, AZ 85044
(480) 961-2203

Liquor Depot

ARS Retail System users since August 1999

Jeanie Huber
1010 Washington Avenue
Minneapolis, MN 55415
(612) 339-4040

Cigarette Depot - 10 Stores

ARS Retail System users since April 1998

Bill Kaiser
2 Dunmanway Suite 225
Baltimore, MD 21222
(443) 790-2725

Potomac Retail Corporation - 25 Stores

ARS Retail System users since November 1998

Rebecca
1500 Wilson Blvd.
Arlington, VA 22209
(703) 627-5301

3-G's Convenience Center - 5 Stores

ARS Retail System users since May 1995

Larry Grosulak
4410 State Avenue
Billings, MT 59101
(406) 256-6246

Pinnacle Distributing

ARS Retail System users since April 1998

Michael Wurst
647 Hale Avenue North
Oakdale, MN 55128
(651) 501-9528

The Humidour Cigar Shop

ARS Retail System users since March 2003

Finnie Pecnes
33 East Padonia Road #104
Timonium, MD
(410) 666-3212

Summit Liquor

ARS Retail System users since February 1991

Mike Stricker
2000 Country Road E
White Bear Lake, MN 55110
(651) 770-9622

Tinder Box 370

ARS Retail System users since May 2003

Paul
1312 West South Avenue
Mesa, AZ
(480) 644-9300

Tobacco Warehouse - 10 Stores

ARS Retail System users since December 1995

Eric Svensson
4727 Hiawatha
Minneapolis, MN 55406
(612) 724-8142

Puff 'n Snuff - 5 Stores

ARS Retail System users since January 2003

Sheri
250 Seco Road
Monroeville, PA 15146
(814) 288-2029

Treasure Island Casino

ARS Retail System users since January 1996

Martin Novak
5734 Sturgeon Lake Road
Red Wing, MN 55066
(800) 222-7077

Smokes - 5 Stores

ARS Retail System users since January 2002

Pete West
West Bend, Wisconsin
(262) 338-6662

MINIMUM SYSTEM REQUIREMENTS

BACKROOM

Windows 2000/XP

- 512 Meg of RAM
- 1 Gig available
hard drive space
- Mouse
- Internet Connection
- PC Anywhere
- Color Monitor

POINT-OF-SALE

Windows 2000/XP

- 256 Meg of RAM
- 100 Meg available
hard drive space
- Mouse
- Color Monitor

Network

- Peer to Peer
- TCP/IP

ARS Retail System may function with components not sold by ARS Solutions. However, because we cannot test every component and configuration possible, we only support hardware that is purchased from ARS Solutions.

Barcode Printer

(for Barcode labels only)

- Matrix Dot
- Prodigy Plus
- Datamax Allegro
- Datamax Ovation
- Datamax Ovation2
- Datamax E-Class
- Zebra LP-2844

Receipt Printer

- Star Models 8340*, SP
216*, and SP 300*TSP
600

Backup Devices

Mouse

Modem

Communications Software

- PCAnywhere*

Touch Monitors

Support for most touch
monitors.

Cash Drawer

(printer interface or
RS232)

- Indiana
- APG*

Pole Display

(parallel or serial):

- IBM 4614
- EMAX 104
- Logic Control (serial)*

Barcode Scanner

- Keyboard Wedge
- USB Wedge

Portable Data Terminal

- iPAQ PDA (Personal
Digital Assistant)
Specifications:
Windows 2000/XP
.Net Services Configured
Web Browser on the Device
Wireless access point with
802.11b integration

Credit Card & Check Processing

- Dial Card

PRICE LIST

**Version 5.0 is a 32-bit Application for
use with PCs that utilize
Microsoft Windows 2000/XP**

Inventory Management System & One Point-of-Sale System.....\$3875.00

Includes the following options and features:

Accounts Receivable	Bar Code Printing
Gift Certificates	Kit Assembly
Lay-a-way/Special Orders	Sales Order Entry
Mail List	Work Order Entry
Purchase Order	ARS 2 (Auto Replenishment)
Promotions	Serial Number

Each Additional Point-of-Sale System.....\$735.00

Additional Store & 1 POS System.....\$1365.00

NOTE: ARS SOLUTIONS HAS NO REOCCURRING YEARLY LICENSE FEES

INITIAL TRAINING & SUPPORT

Initial training and support are provided through out the transition to the ARS Retail System. No exact time limit is set for this transition, however it is generally between four and eight months.

ARS POS & IMS Operations Training Existing Store.....\$995.00

ARS POS & IMS Operations Training (Corporate).....\$995.00

ON-GOING SUPPORT

ARS Solutions provides on-going support, with no re-occurring support fees. A support contract may be purchased and it is in effect until all time purchased is used (no yearly cap). Time is deducted as used (i.e. three minute phone call to a support representative is deducted as three minutes).

CREDIT CARD INTERFACE

*Please see sales representative
for available options.*

TRAINING & SUPPORT



ARS Solutions Provides Training & Support that results in the Successful Implementation of your Inventory and Point-of-Sale System

- **Hands-On Interactive Informative Demonstrations**
- **Assistance with Hardware Choices**
- **Detailed Task List that Guides you Through the System**
- **Personal Training that Fits Your Schedule and Meets Your Needs**
- **Assistance with Acquisition of Vendor Data Pre-Load and Catalogs**
- **System Training Mode - Learn on Your Data**
- **Support When You Need It**

Installing the system is just a small part of what we do.
**Teaching you on how to utilize the ARS Retail System to
Increase Turns, Reduce Inventories & Eliminate Markdowns
IS OUR MAIN GOAL**

The majority of a company's capital is invested in inventory.
The ARS Retail System is a proven tool that will assist you in managing that investment.

In-Depth Business Analysis Reports

Knowing if an item is moving well or slowly is critical to profitability.
Without the best computerized inventory tracking system &
training on how to utilize it, your ability to respond is at best limited.

ARS Solutions
Providing the System & the Knowledge.
ARS Solutions is with you every step of the way!